



Planning Committee B

22/02199/FULM

Askham Bar Tadcaster Road Dringhouses

Existing site plan



Proposed site plan

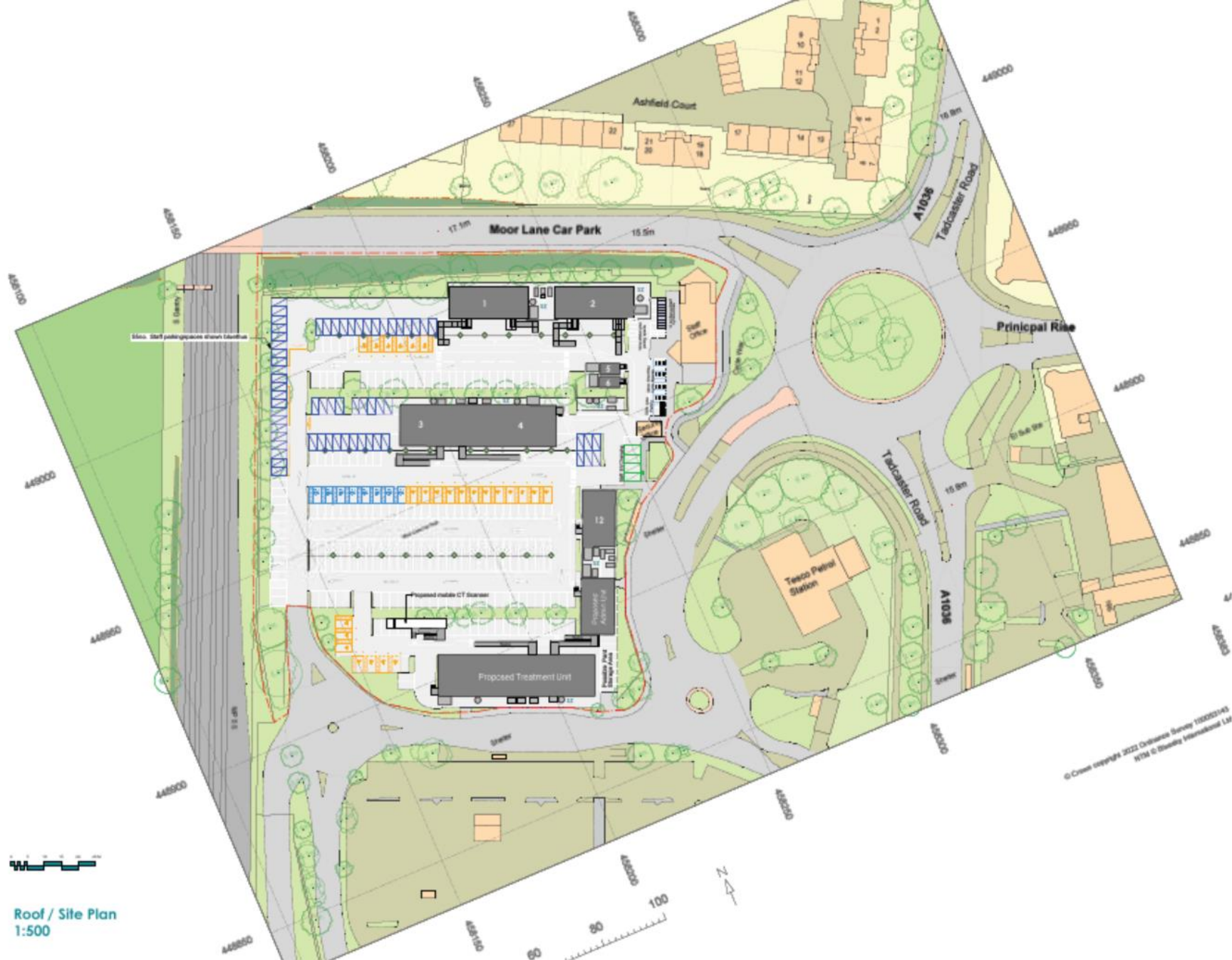

Roof / Site Plan
1:500

LEGEND
 ST - Service Street
 (Provision for) including
 generator, fire hydrant, etc. but
 not yet laid out with temporary
 fence or other indicated with
 dashed line

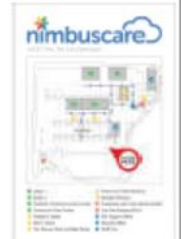

| | | | |
|----|----------------------------|----|----------------------------|
| 1 | Proposed mobile CT Scanner | 11 | Proposed mobile CT Scanner |
| 2 | Proposed Treatment Unit | 12 | Proposed Treatment Unit |
| 3 | Proposed mobile CT Scanner | 13 | Proposed mobile CT Scanner |
| 4 | Proposed Treatment Unit | 14 | Proposed Treatment Unit |
| 5 | Proposed mobile CT Scanner | 15 | Proposed mobile CT Scanner |
| 6 | Proposed Treatment Unit | 16 | Proposed Treatment Unit |
| 7 | Proposed mobile CT Scanner | 17 | Proposed mobile CT Scanner |
| 8 | Proposed Treatment Unit | 18 | Proposed Treatment Unit |
| 9 | Proposed mobile CT Scanner | 19 | Proposed mobile CT Scanner |
| 10 | Proposed Treatment Unit | 20 | Proposed Treatment Unit |

Rev: Date: Description: By:

mbo architects

Client:
Nimbuscare

Project Title:
**Vaccination Centre
 Tadcaster Road
 Askham Bar, York, YO24 1LW**

Drawing Title:
**Proposed
 Site Plan**

| | | |
|-------------|-----------|--------|
| Scale: 0 A1 | Date: | Drawn: |
| 1:500 | 18.4.2022 | K.S. |

| | | | |
|--------------|-------------|--------|--------|
| Project Ref: | Drawing No: | Sheet: | Total: |
| ABY-N | 50 | 2 | 2+C |

Buildings 1 and 2

Building 1 Ground Floor Plan

Building 2 Ground Floor Plan

Building 1 North Elevation

Building 2 North Elevation

Building 1 East Elevation

Building 2 East Elevation

Building 1 South Elevation

Building 2 South Elevation

Building 1 West Elevation

Building 2 West Elevation

Building 1 Section

Building 2 Section

MapServe

nimbuscare

Revision Table:

| Rev | Date | By |
|-----|------|----|
| 1 | | |

Client: Nimbuscare

Project Title: Vaccination Centre Tadcaster Road Askham Bar, York, YO24 1LW

Drawing Title: Buildings 1 & 2 1:100 Plans and Elevations

Scale @ A1: 1:100 Date: 4-7-2022 Drawn: JCH

Project Ref: ABY-N-02 Drawing No: 02 Rev: 2

Buildings 5 and 6

The architectural drawings include:

- Building 4 North Elevation**: A long, single-story building with a series of windows and a central entrance.
- Building 3 North Elevation**: A similar building to Building 4, but with a different window arrangement.
- Building 4 East Elevation**: A side view of Building 4 showing its profile.
- Building 3 East Elevation**: A side view of Building 3.
- Building 3 South Elevation**: A view of Building 3 from the south, showing a covered walkway.
- Building 4 South Elevation**: A view of Building 4 from the south, showing a covered walkway.
- Building 3 West Elevation**: A side view of Building 3 from the west.
- Building 4 West Elevation**: A side view of Building 4 from the west.
- Building 3 Ground Floor Plan**: Shows a large open area and a service area with restrooms.
- Building 4 Ground Floor Plan**: Shows a long row of seven treatment rooms (Treatment 1 to Treatment 7) and a service area.
- Building 4 Section**: A cross-section of Building 4 showing the internal structure and roof.
- Map Site**: A site plan showing the location of the buildings within a larger site context.
- Scale**: A graphic scale bar from 0 to 4 meters.
- North Arrow**: A simple north arrow symbol.

This drawing is to be used in conjunction with all other drawings. It is not to be used in isolation. It is the responsibility of the user to ensure that all drawings are used in conjunction with each other. It is not to be used for any other purpose without the written consent of the author.



| | | |
|--|-------------|--------|
| Rev | Date | By |
| | | |
| mbo architects | | |
| | | |
| The only architect that works for you. Tel: 0113 271 1100 | | |
| Email: info@mboarchitects.co.uk | | |
| Client: Nimbuscare | | |
| Project Name: Vaccination Centre Tadcaster Road Askham Bar, York, YO24 1LW | | |
| Drawing Title: Buildings 3 & 4 1:100 Plans and Elevations | | |
| Scale @ A1: | Date: | Drawn: |
| 1:100 | 4-7-2022 | JCH |
| Project Ref: | Drawing No: | Stage: |
| ABY-N | 03 | 2 |

Buildings 5, 6 and 12

Building 5 & 6 Ground Floor Plan

Building 5 & 6 Sections

Building 5 & 6 East Elevation

Building 6 South Elevation

Building 5 & 6 West Elevation

Building 5 North Elevation

Building 6 North Elevation

Building 5 South Elevation

Building 12 East Elevation

Building 12 North Elevation

Building 12 West Elevation

Building 12 South Elevation

Building 12 Ground Floor Plan

Map/Scene

Building 12 Section

Scale 0 1 2 3 4 5M

Legend:

- Site 1
- Site 2
- Site 3
- Site 4
- Site 5
- Site 6
- Site 7
- Site 8
- Site 9
- Site 10
- Site 11
- Site 12
- Site 13
- Site 14
- Site 15
- Site 16
- Site 17
- Site 18
- Site 19
- Site 20
- Site 21
- Site 22
- Site 23
- Site 24
- Site 25
- Site 26
- Site 27
- Site 28
- Site 29
- Site 30
- Site 31
- Site 32
- Site 33
- Site 34
- Site 35
- Site 36
- Site 37
- Site 38
- Site 39
- Site 40
- Site 41
- Site 42
- Site 43
- Site 44
- Site 45
- Site 46
- Site 47
- Site 48
- Site 49
- Site 50
- Site 51
- Site 52
- Site 53
- Site 54
- Site 55
- Site 56
- Site 57
- Site 58
- Site 59
- Site 60
- Site 61
- Site 62
- Site 63
- Site 64
- Site 65
- Site 66
- Site 67
- Site 68
- Site 69
- Site 70
- Site 71
- Site 72
- Site 73
- Site 74
- Site 75
- Site 76
- Site 77
- Site 78
- Site 79
- Site 80
- Site 81
- Site 82
- Site 83
- Site 84
- Site 85
- Site 86
- Site 87
- Site 88
- Site 89
- Site 90
- Site 91
- Site 92
- Site 93
- Site 94
- Site 95
- Site 96
- Site 97
- Site 98
- Site 99
- Site 100

© 2012 mbo architects. All rights reserved. This drawing is the property of mbo architects and is not to be used, copied, or reproduced in any form without the written permission of mbo architects. The information contained herein is for the use of the client only and is not to be used for any other purpose. mbo architects is not responsible for any errors or omissions in this drawing. mbo architects is not responsible for any consequences arising from the use of this drawing. mbo architects is not responsible for any damage or injury caused by the use of this drawing. mbo architects is not responsible for any loss of profit or business caused by the use of this drawing. mbo architects is not responsible for any loss of data or information caused by the use of this drawing. mbo architects is not responsible for any loss of time or resources caused by the use of this drawing. mbo architects is not responsible for any loss of reputation caused by the use of this drawing. mbo architects is not responsible for any loss of income caused by the use of this drawing. mbo architects is not responsible for any loss of assets caused by the use of this drawing. mbo architects is not responsible for any loss of property caused by the use of this drawing. mbo architects is not responsible for any loss of life caused by the use of this drawing. mbo architects is not responsible for any loss of health caused by the use of this drawing. mbo architects is not responsible for any loss of well-being caused by the use of this drawing. mbo architects is not responsible for any loss of peace of mind caused by the use of this drawing. mbo architects is not responsible for any loss of happiness caused by the use of this drawing. mbo architects is not responsible for any loss of joy caused by the use of this drawing. mbo architects is not responsible for any loss of love caused by the use of this drawing. mbo architects is not responsible for any loss of hope caused by the use of this drawing. mbo architects is not responsible for any loss of faith caused by the use of this drawing. mbo architects is not responsible for any loss of trust caused by the use of this drawing. mbo architects is not responsible for any loss of respect caused by the use of this drawing. mbo architects is not responsible for any loss of honor caused by the use of this drawing. mbo architects is not responsible for any loss of dignity caused by the use of this drawing. mbo architects is not responsible for any loss of pride caused by the use of this drawing. mbo architects is not responsible for any loss of self-esteem caused by the use of this drawing. mbo architects is not responsible for any loss of self-worth caused by the use of this drawing. mbo architects is not responsible for any loss of self-respect caused by the use of this drawing. mbo architects is not responsible for any loss of self-love caused by the use of this drawing. mbo architects is not responsible for any loss of self-hatred caused by the use of this drawing. mbo architects is not responsible for any loss of self-harm caused by the use of this drawing. mbo architects is not responsible for any loss of self-destruction caused by the use of this drawing. mbo architects is not responsible for any loss of self-annihilation caused by the use of this drawing. mbo architects is not responsible for any loss of self-obliteration caused by the use of this drawing. mbo architects is not responsible for any loss of self-erasure caused by the use of this drawing. mbo architects is not responsible for any loss of self-annihilation caused by the use of this drawing. mbo architects is not responsible for any loss of self-obliteration caused by the use of this drawing. mbo architects is not responsible for any loss of self-erasure caused by the use of this drawing.

nimbuscare
local care for local people

Legend:

- Site 1
- Site 2
- Site 3
- Site 4
- Site 5
- Site 6
- Site 7
- Site 8
- Site 9
- Site 10
- Site 11
- Site 12
- Site 13
- Site 14
- Site 15
- Site 16
- Site 17
- Site 18
- Site 19
- Site 20
- Site 21
- Site 22
- Site 23
- Site 24
- Site 25
- Site 26
- Site 27
- Site 28
- Site 29
- Site 30
- Site 31
- Site 32
- Site 33
- Site 34
- Site 35
- Site 36
- Site 37
- Site 38
- Site 39
- Site 40
- Site 41
- Site 42
- Site 43
- Site 44
- Site 45
- Site 46
- Site 47
- Site 48
- Site 49
- Site 50
- Site 51
- Site 52
- Site 53
- Site 54
- Site 55
- Site 56
- Site 57
- Site 58
- Site 59
- Site 60
- Site 61
- Site 62
- Site 63
- Site 64
- Site 65
- Site 66
- Site 67
- Site 68
- Site 69
- Site 70
- Site 71
- Site 72
- Site 73
- Site 74
- Site 75
- Site 76
- Site 77
- Site 78
- Site 79
- Site 80
- Site 81
- Site 82
- Site 83
- Site 84
- Site 85
- Site 86
- Site 87
- Site 88
- Site 89
- Site 90
- Site 91
- Site 92
- Site 93
- Site 94
- Site 95
- Site 96
- Site 97
- Site 98
- Site 99
- Site 100

mbo architects

mbo

Client:
Nimbuscare

Project Title:
Vaccination Centre
Tadcaster Road
Askham Bar, York, YO24 1LW

Drawing Title:
Buildings 5, 6 & 12
1:100 Plans and
Elevations

Scale: A1: 1:100
Date: 8-7-2022
Drawn: JCH

Project Ref: ABY-N-05
Drawing No: 2
Rev: -

Treatment Unit

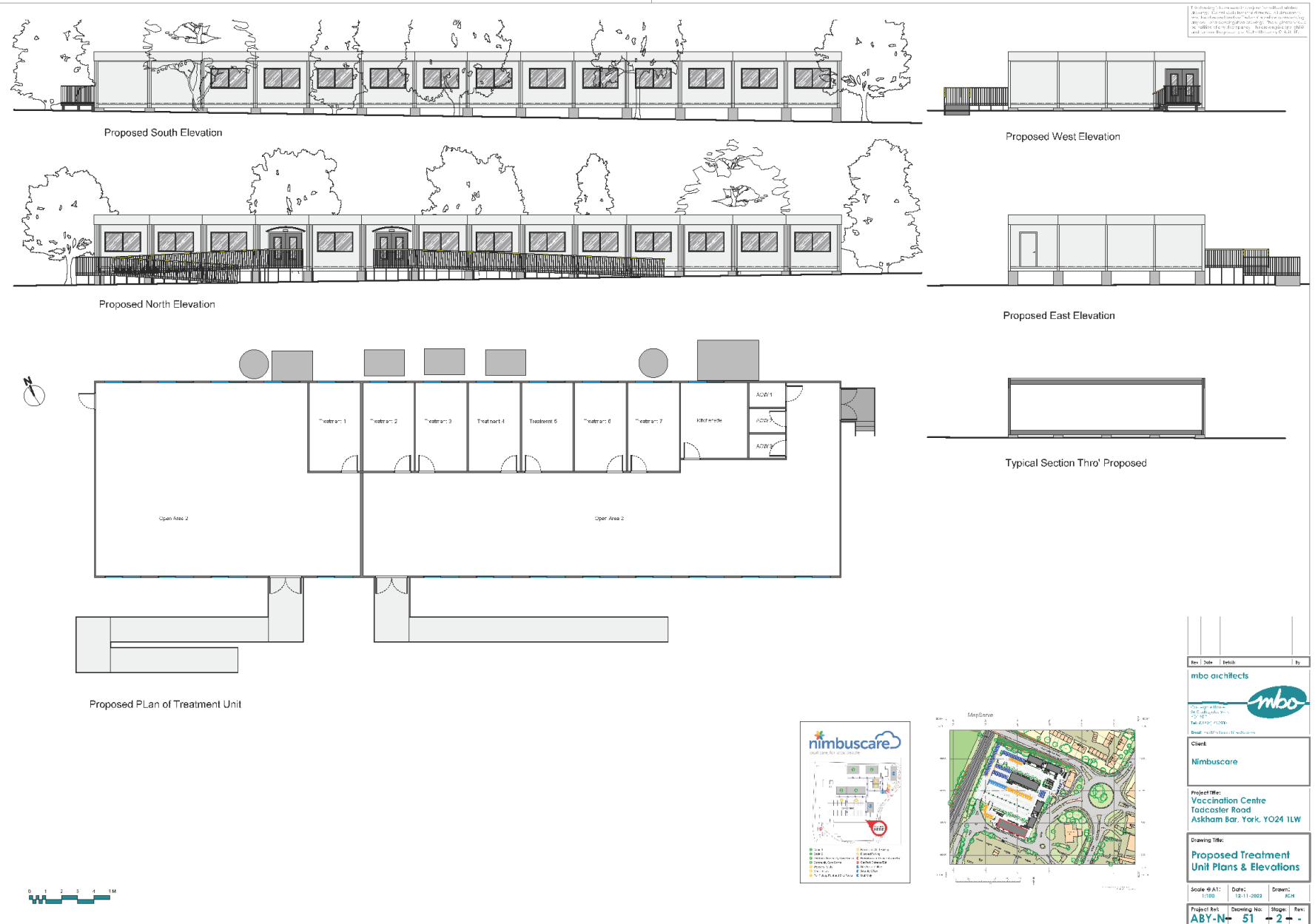

Admin Unit

The drawing is a proposed design for the building. It is not a final design and is subject to change. The drawing is for information only and is not to be used for any other purpose.

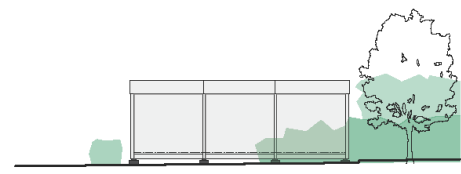

Proposed Admin Unit South Elevation

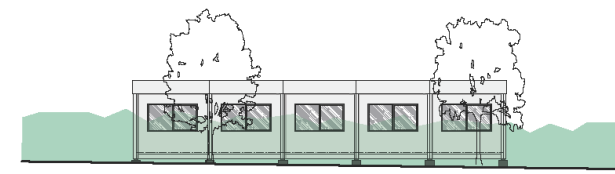

Proposed Admin Unit East Elevation

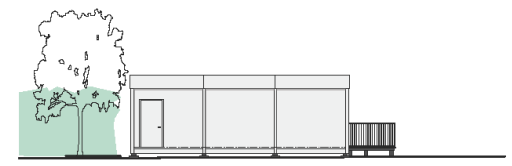

Proposed Admin Unit North Elevation

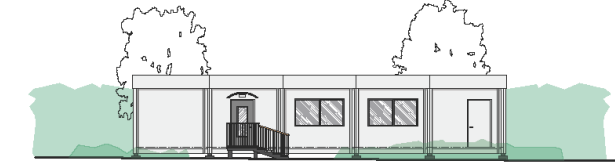

Proposed Admin Unit West Elevation



Proposed Admin Unit Section

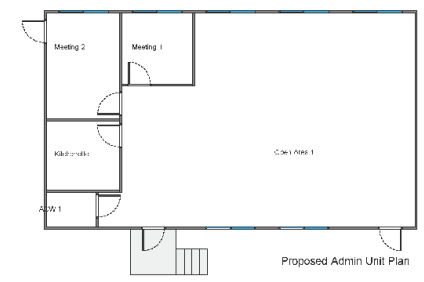

Proposed Admin Unit Plan

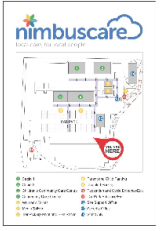

| | | |
|---|-------------|-------------|
| Rev | Date | By |
| mbo architects | | |
| | | |
| Client: Nimbuscare | | |
| Project Title: Vaccination Centre Tadcaster Road Askham Bar, York, YO24 1LW | | |
| Drawing Title: Proposed Admin Unit Plans & Elevations | | |
| Scale: A1: | Date: | Drawn: |
| 1:100 | 4-7-2022 | AGH |
| Project Ref: | Drawing No: | Stage: Rev: |
| ABY-N | 52 | 2 - |